STONEBRIAR SUBDIVISION IMPROVMENT PLANS

CITY OF NORTH RIDGEVILLE–LORAIN COUNTY–OHIO

POLARIS ENGINEERING & SURVEYING, INC.
34600 CHARDON ROAD - SUITE D
WILLOUGHBY HILLS, OHIO 44094
(440) 944-4433 (440) 944-3722 (Fax)
www.polaris-es.com

FINAL GRADING & SWPP PLAN

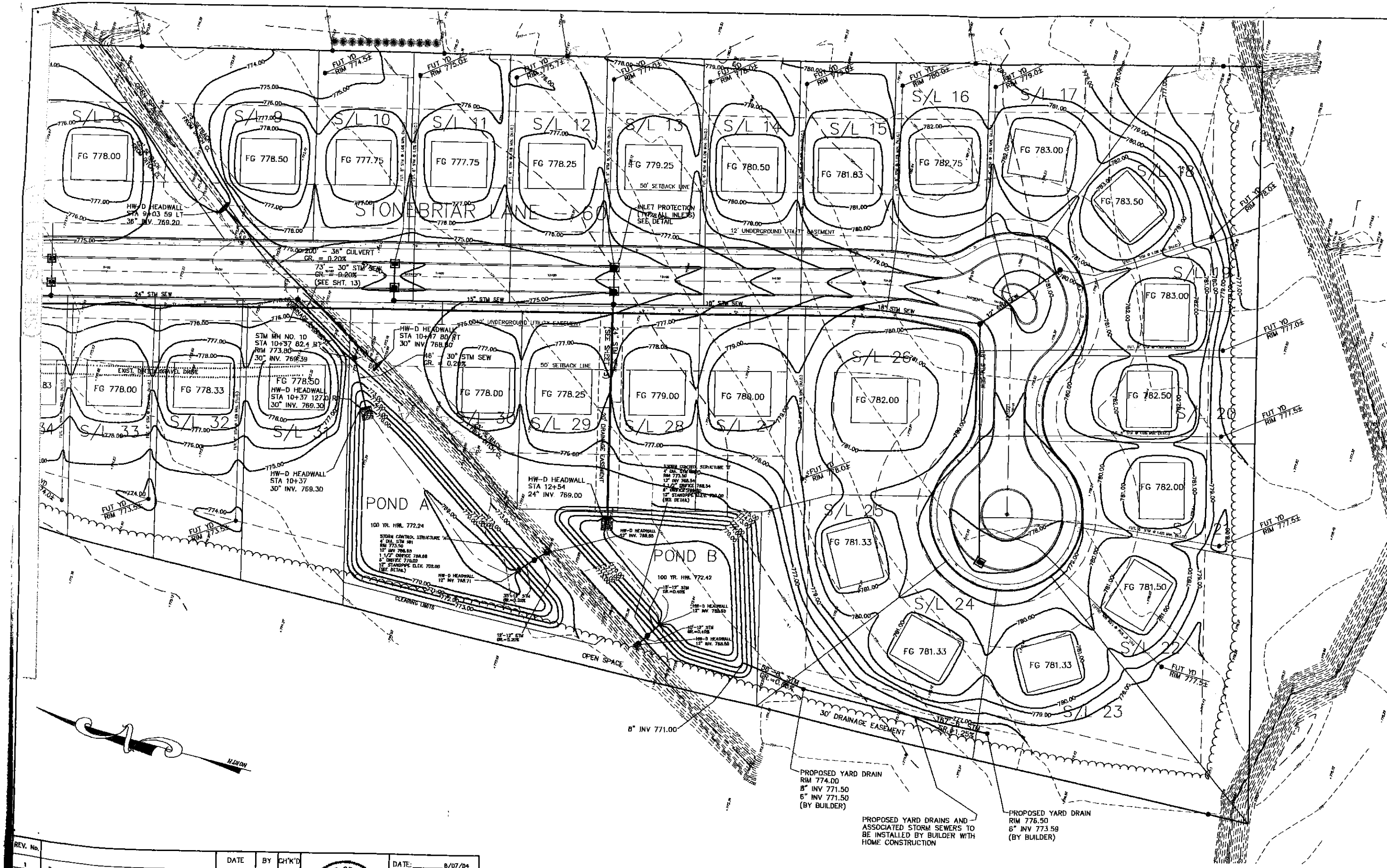

REV. No.		DATE	BY	CH'K'D
1	Revised Detention Pond Outlets	6/18/04	DRK	

STATE OF OHIO — DUSTIN R. KEENEY E-86616 — REGISTERED PROFESSIONAL ENGINEER

DATE: 8/07/04
SCALE: HOR. 1"=40' VERT. none
FILENAME: Plan-Grading
COMPUTER: FS
CREW CHIEF: xxx

GRAPHIC SCALE

40 0 20 40 80 160

(IN FEET)
1 inch = 40 ft.

NOTE:

SEE SHEET 7 FOR ADDITIONAL CULVERT AND POND INFORMATION

CONTRACT No. 03535

SHEET	OF
6	18