Chagrin River Watershed Partners, Inc.

Web Site Development

J. Meiring Borcherds, CRWP Program Assistant

January 9, 2008

Chagrin River Watershed Partners

- Formed in 1996 by watershed communities. Supported by member dues and grants. Russell Township is a founding member.
- Work directly with 36 cities, villages, counties, townships, and park districts to minimize flooding and erosion as communities grow.
- Focus on improving development practices and site design to reduce long term infrastructure costs.

Chagrin River Watershed

Chagrin enters Lake Erie in Eastlake. Majority of jurisdictions shown belong to CRWP.

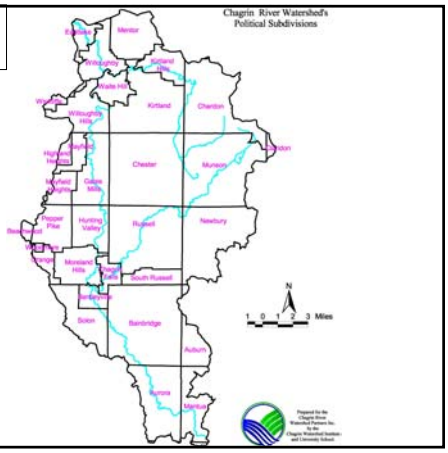

- What websites can do
- Where to get a website
- Effective websites
- Web Counters

http://www.woodmerevillage.com/

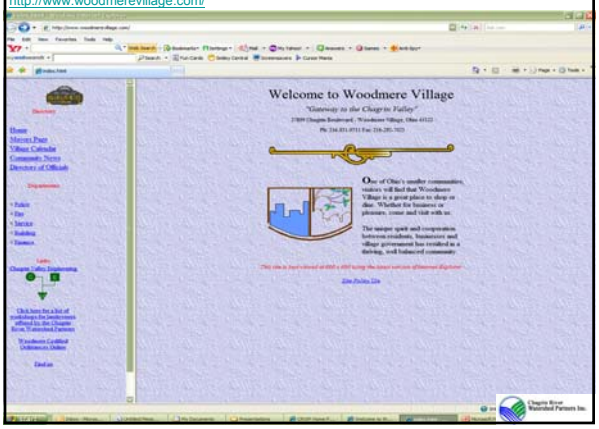

http://www.chestertwp.net/

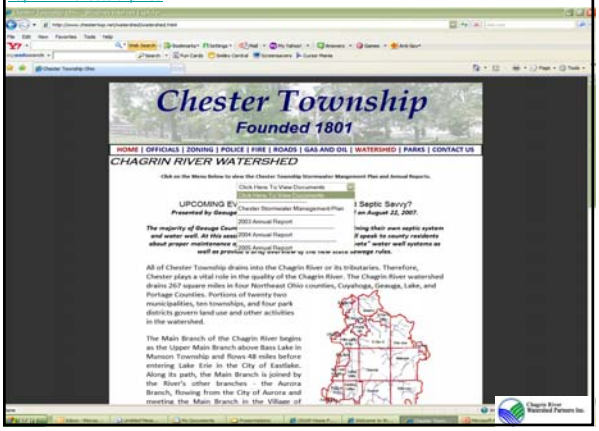

http://www.orangevillage.com/

http://www.solonohio.org/

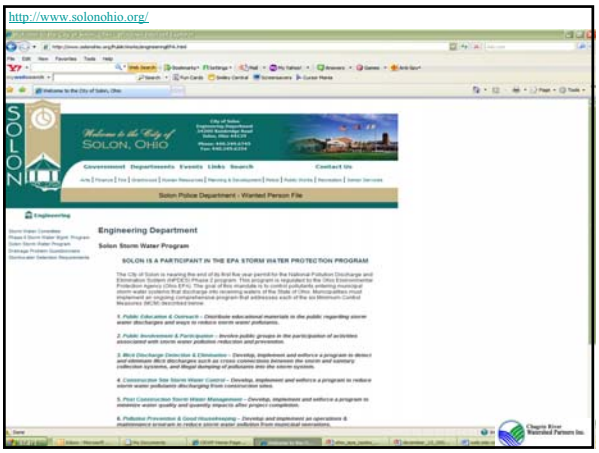

Sponsoring Members

EMH&T
Evans, Mechwart, Hambleton & Tilton, Inc.
Engineers, Surveyors, Planners, Scientists

The HOLDEN 75 Arboretum

Hull & associates, inc.

EMH&T INC.

MSM ENGINEERS

CDM

CT Consultants
engineers | architects | planners

Western Reserve Federation of Conservationists

Biohabitats

Western Reserve Land Conservancy

TranSystems

OHIO STREAM PRESERVATION

ES ENVIRO SCIENCE INCORPORATED

PARTNERS ENVIRONMENTAL

OHIO CENTRAL BASIN STEELHEADERS

URS

Contact

Chagrin River Watershed Partners, Inc.
PO Box 229
Willoughby, Ohio 44096
(440) 975-3870
jmb@crwp.org
www.crwp.org