YOU WANT TO BUY WHAT? Lessons Learned When Municipalities Purchase Brownfields

Speakers:
Chris Lipson, City of Dayton
Joshua Smith, City of Hamilton
Sam Stephens, City of Cincinnati

Moderator:
Christine Russell, Hull & Associates, Inc.

City of Cincinnati

Kahn’s Sara Lee

City of Cincinnati

Kahn’s Sara Lee

City of Cincinnati

Metro West – Queen City Barrel

City of Cincinnati

Metro West – Queen City Barrel

City of Cincinnati

Metro West – Queen City Barrel

City of Cincinnati

Metro West – Queen City Barrel

City of Cincinnati

Metro West – Queen City Barrel

City of Cincinnati

Metro West – Queen City Barrel

City of Cincinnati

Metro West – Queen City Barrel

City of Cincinnati

Metro West – Queen City Barrel

City of Cincinnati

Metro West – Queen City Barrel

City of Cincinnati

Metro West – Queen City Barrel

City of Cincinnati

Metro West – Queen City Barrel

City of Dayton

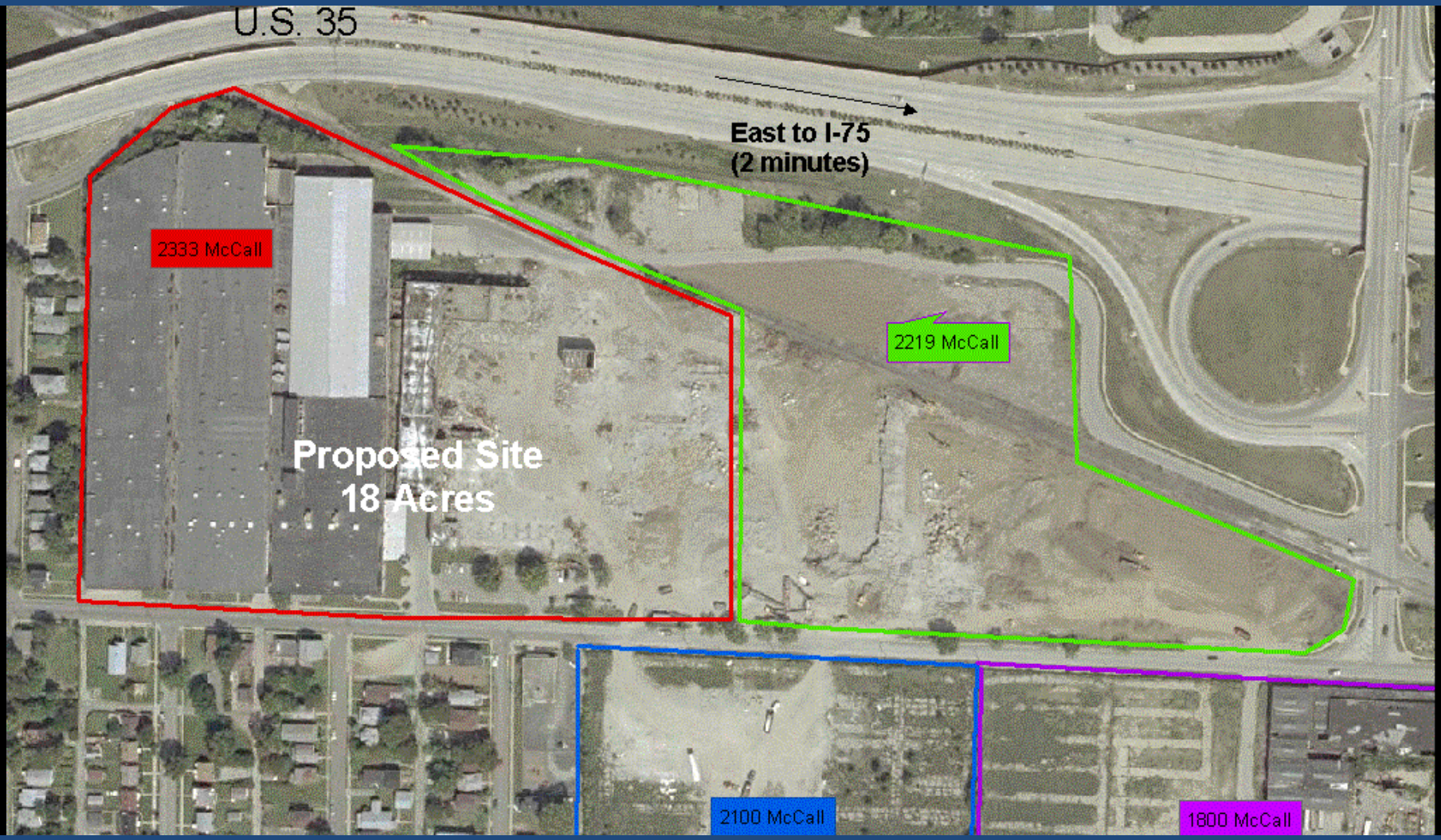

McCall's Printing/NIBCO Foundry

City of Dayton

GH&R Foundry

City of Dayton

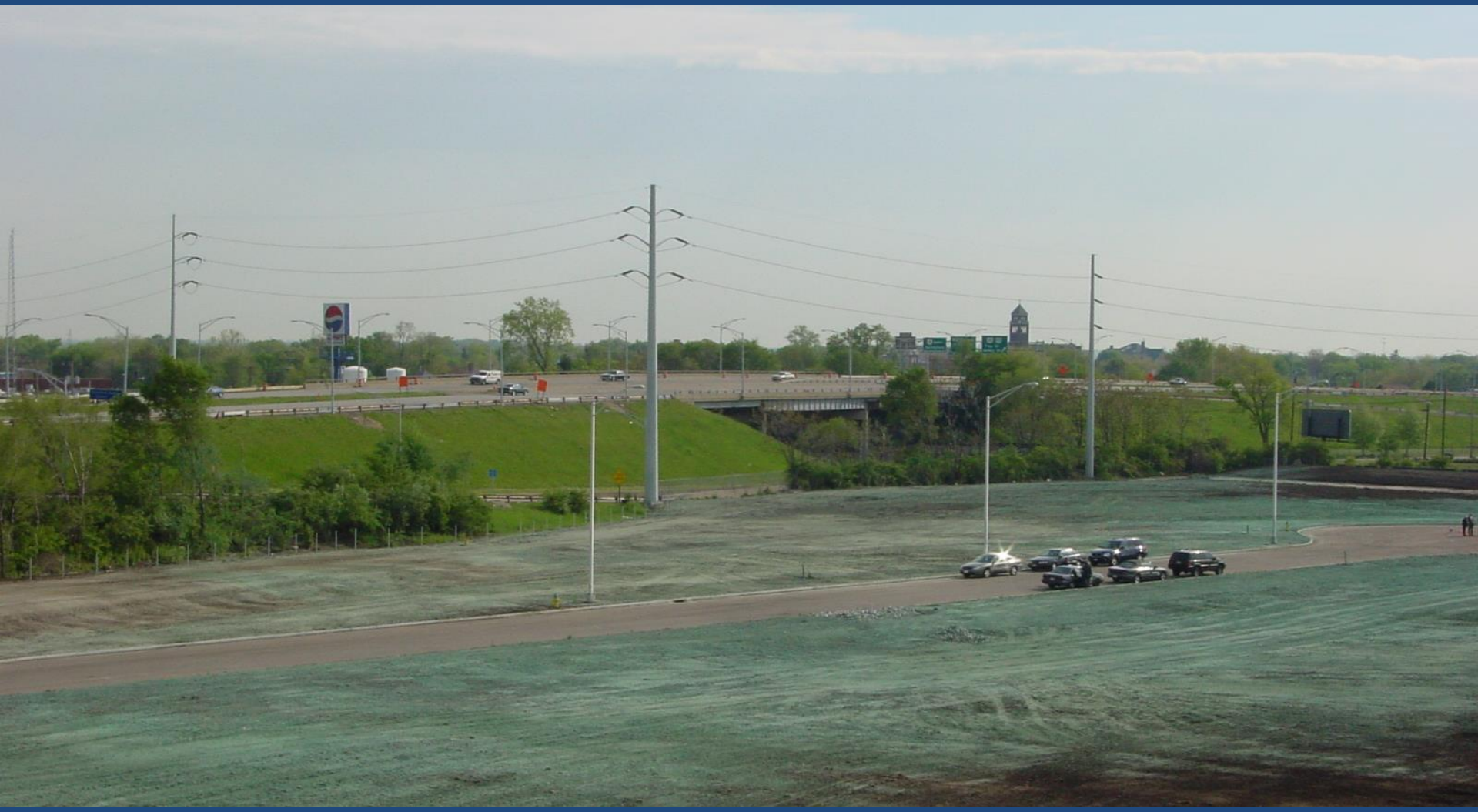

GH&R Foundry

City of Dayton

TechTown

City of Dayton

TechTown

City of Dayton

TechTown

City of Dayton

TechTown

City of Dayton

Bainbridge Street Tobacco Warehouse

City of Dayton

Bainbridge Street Tobacco Warehouse

City of Dayton

Bainbridge Street Tobacco Warehouse

City of Dayton

Conover Street Junkyard

City of Dayton

Conover Street Junkyard

City of Dayton

Conover Street Junkyard

City of Dayton

Conover Street Junkyard

City of Hamilton

Journal News Building

City of Hamilton

Journal News Building

City of Hamilton

Journal News Building

City of Hamilton

Journal News Building

City of Hamilton

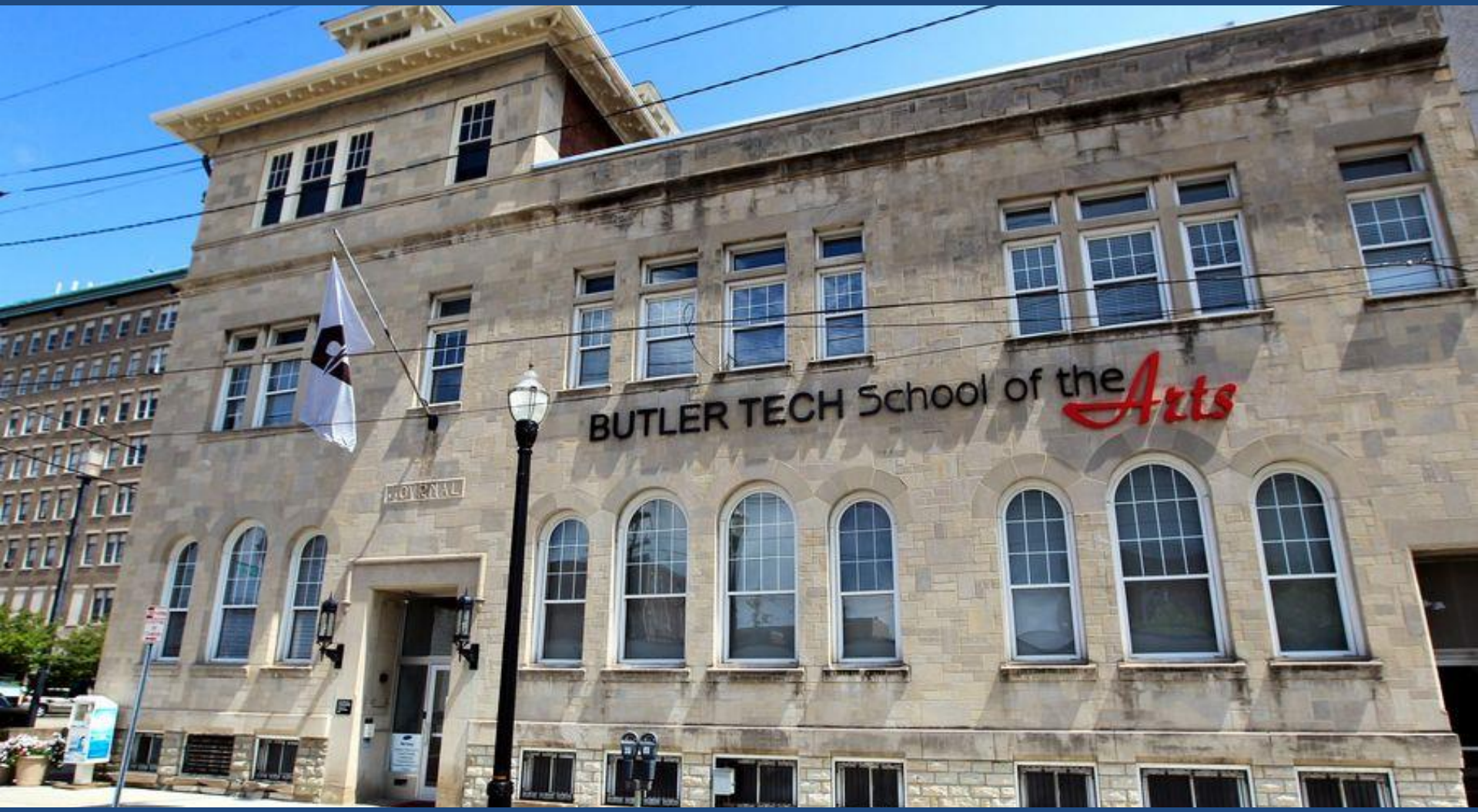

Journal News Building

City of Hamilton

River’s Edge

City of Hamilton

River’s Edge

City of Hamilton

River’s Edge

City of Hamilton

Smart Papers Factory

City of Hamilton

Smart Papers Factory

City of Hamilton

Smart Papers Factory

City of Hamilton

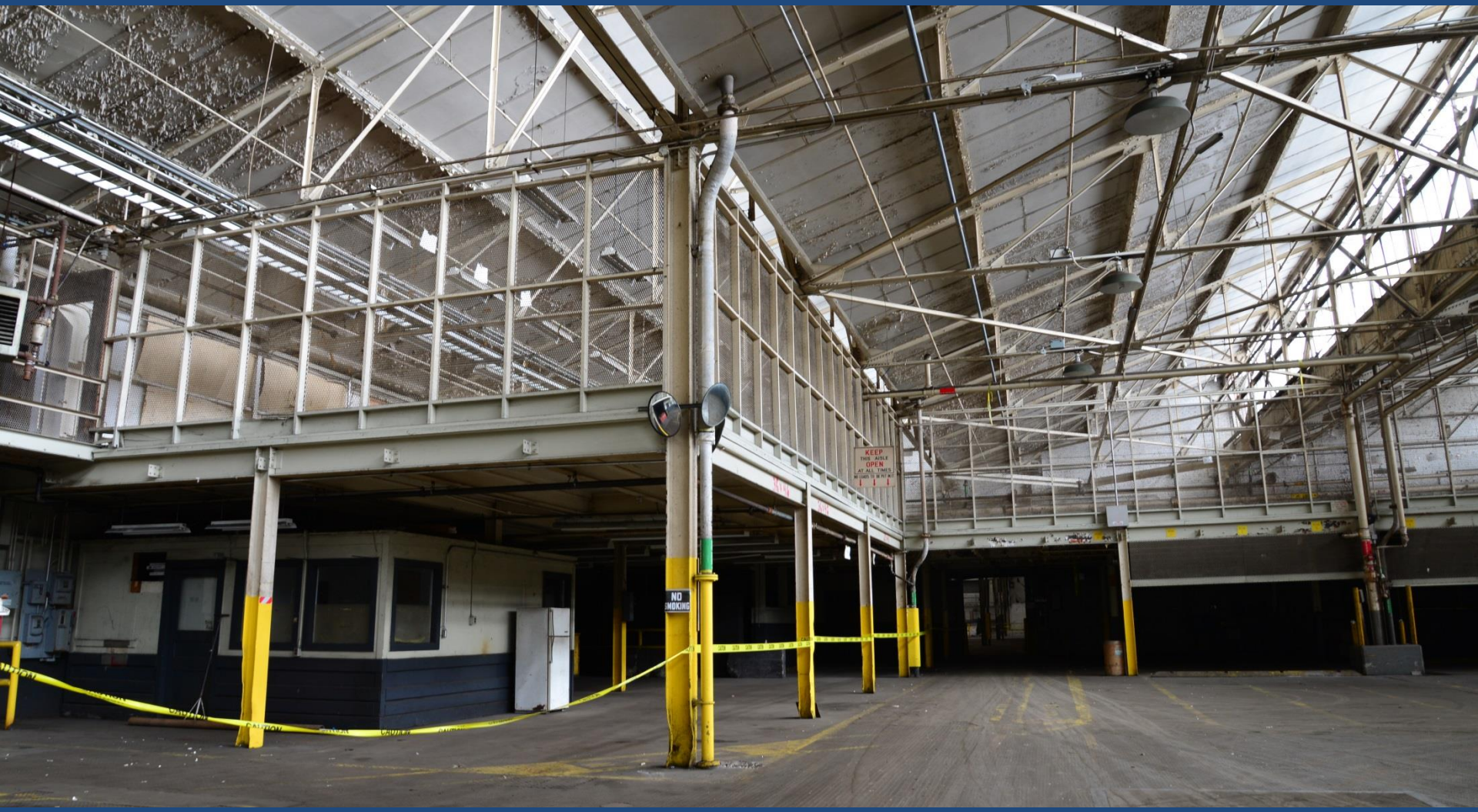

Smart Papers Factory

City of Hamilton

Smart Papers Factory

Contact Information

Chris Lipson, City of Dayton

937-333-3820/chris.lipson@daytonohio.gov

Joshua Smith, City of Hamilton

513-785-7002/smithja@hamilton-oh.gov

Sam Stephens, City of Cincinnati

513-352-6251/samuel.stephens@cincinnati-oh.gov

Christine Russell, Hull & Associates, Inc.

513-459-9677/crussell@hullinc.com